# GMT MONTHLY MEMBERSHIP PROGRESS REPORT

Results as of: 6/30/2019

## GMT Constitutional Area 1, Group A

GMT: MAHESH CHITNIS

REPORT DOES NOT INCLUDE CLUBS IN UNDISTRICTED AREAS.

### Clubs

RESULTS FOR 2018-2019

| QUARTER | NEW CLUB GOAL | NEW CLUBS | DROPPED CLUBS |
|---|---|---|---|
| JULY/AUG/SEPT | 8 | 0 | 12 |
| OCT/NOV/DEC | 10 | 0 | 9 |
| JAN/FEB/MAR | 15 | 4 | 4 |
| APR/MAY/JUNE | 8 | 7 | 13 |

### Members

RESULTS FOR 2018-2019

| QUARTER | MEMBER GROWTH NET GOAL | MEMBER GROWTH ACTUAL | DROPPED MEMBERS ACTUAL (including transfers) |
|---|---|---|---|
| JULY/AUG/SEPT | -144 | 851 | 1,022 |
| OCT/NOV/DEC | 593 | 977 | 1,437 |
| JAN/FEB/MAR | 550 | 1,108 | 811 |
| APR/MAY/JUNE | 342 | 1,459 | 2,020 |

GOALS AND ACTUAL NEW CLUBS CUMULATIVE

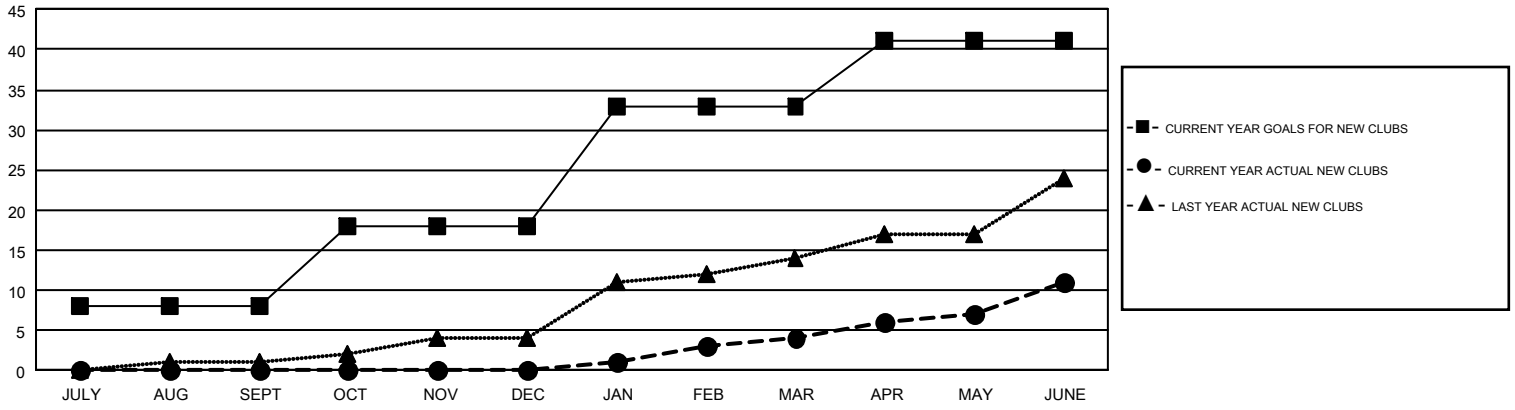


GOALS AND ACTUAL MEMBERS CUMULATIVE

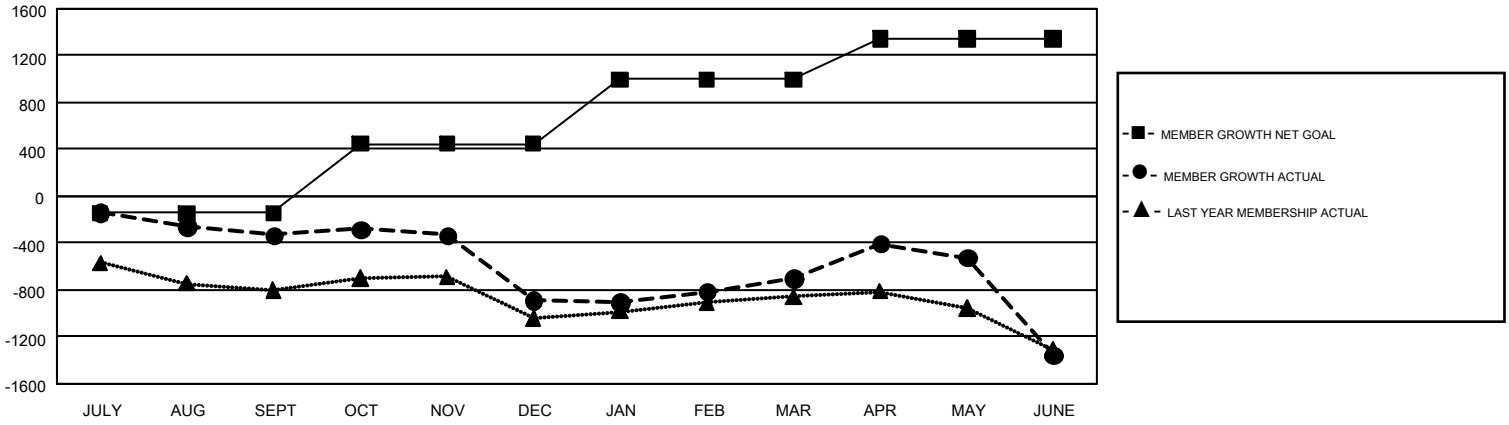


DROPPED CLUBS: 38

950 CLUBS OF 1,541 ADDED 1 OR MORE NEW MEMBERS

GENDER DISTRIBUTION

| | |
|---|---|
| MALE | 27,997 (64.25%) |
| FEMALE | 15,575 (35.75%) |

DROPPED MEMBERS

| | |
|---|---|
| DECEASED | 635 |
| CLUB CANCELLED | 142 |
| OTHER | 4,512 |
| TOTAL | 5,289 |

CLICK HERE FOR CUMULATIVE MEMBERSHIP DATA

| | |
|---|---|
| TOTAL FAMILY UNIT MEMBERS | 7,939 |
| FAMILY MEMBERS PAYING HALF DUES | 4,093 |


© Copyright 2019, Lions Clubs International, All Rights Reserved.